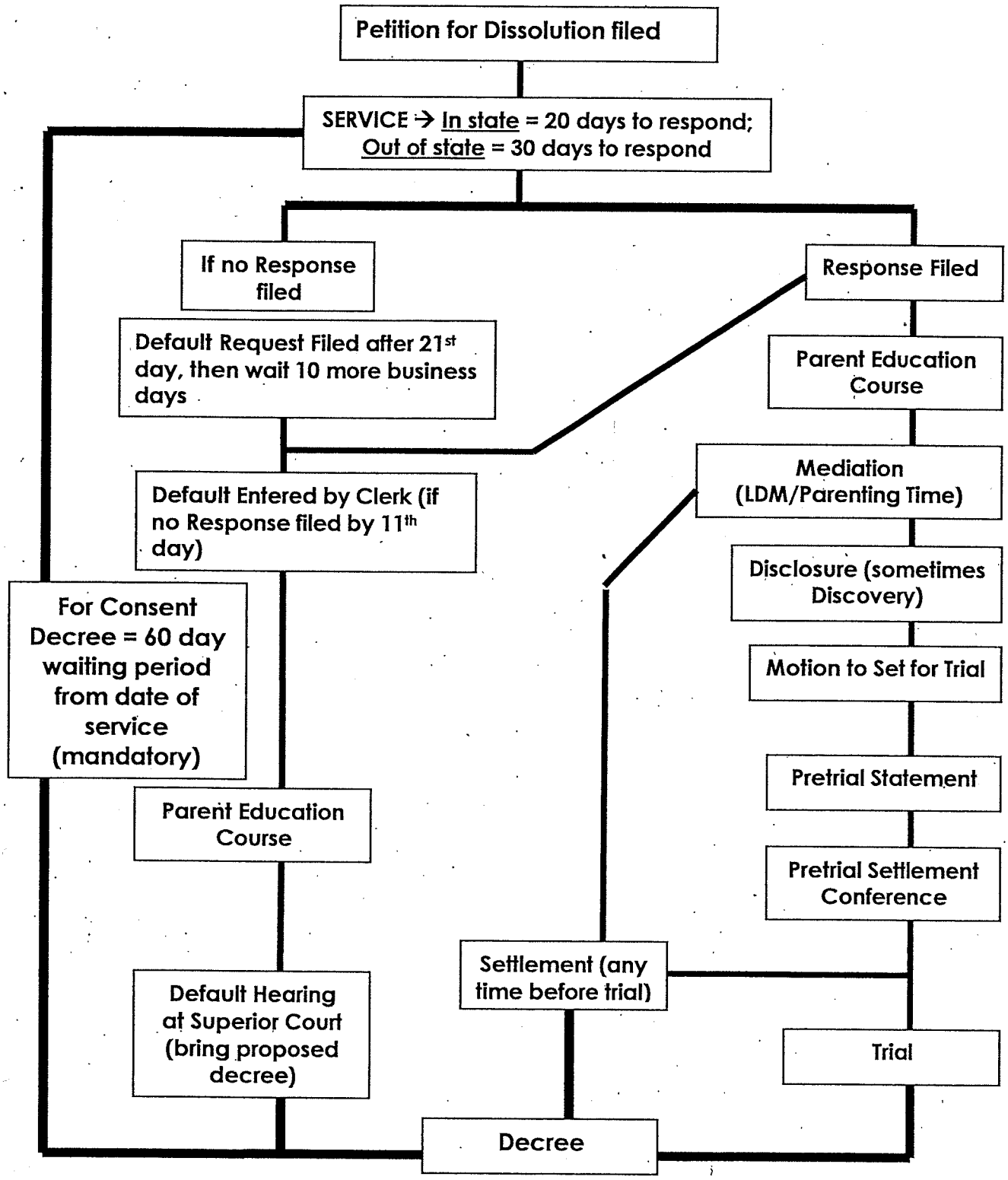LEGAL PROCEDURE FOR DISSOLUTION OF MARRIAGE WITH CHILDREN